

# Patient report

Bio-Rad                      DATE: 12/11/2019  
D-10                         TIME: 03:29 PM  
S/N: #DC2K755917        Software version: 4.30-2  
Sample ID:                 10569686  
Injection date             12/11/2019 02:57 PM  
Injection #: 15            Method: HbA1c  
Rack #: ---                Rack position: 7

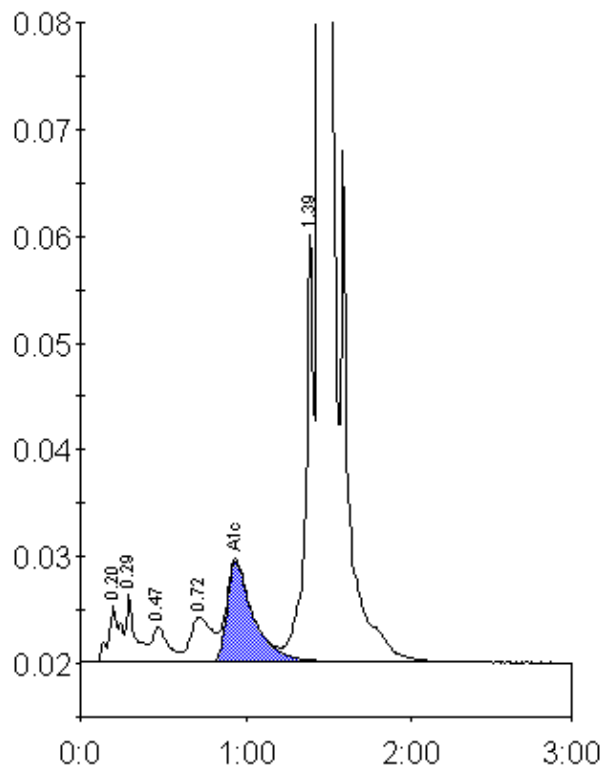

Peak table - ID: 10569686

Peak	R.time	Height	Area	Area %
A1a	0.20	5262	26138	1.0
A1b	0.29	6281	23953	0.9
F	0.47	3278	22501	0.8
LA1c/CHb-1	0.72	4111	37774	1.4
A1c	0.94	9361	103414	5.6
P3	1.39	40435	146033	5.4
A0	1.45	763991	2349135	86.7
Total Area:		2708949		

Concentration:	%
A1c	5.6